

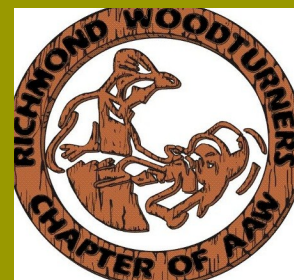

Richmond Woodturners' Newsletter



Next Meeting:

@Woodcraft, old Circuit City Plaza, 9862 West Broad St (Rt. 250W), Richmond, on the third Thursday of every month, 6:30PM. Refreshments provided.

April 18

Editor: Betsy Mack

bcmack@comcast.net

Program Schedule:

April: Lamination

May: Water Canteen (flask)

June: Steve Pritchard

Challenge Schedule:

April: Inside/Out Ornament

Inside this Issue

Meeting Vibrations	2
Challenge & Show/Tell	3
Upcoming Shows	2
Visitors & New Members	4
Officers & Club Information	4
AAW / VA News	4
For Sale, Buy, or Trade	back

April 2013

www.richmondwoodturners.org

Sharpening Demo

Thanks to all for a great sharpening demo. Aage did it again. I was too busy getting my tools sharpen to take notes. So forgive me if I leave out a name. Danny, Dean and Dick gave small demos on the use of tools. In the other room Aagee had 4 members set-up with sharpening tools. Barbara brought her diamond wheel, which gathered a lot of interest and did a great job on my favorite dull tool. I even got my mini-tools sharpen by another member. I have no excuses not to turn a few items for the Woodcraft Turning Competition in May. Entry forms & turning must be delivered to Woodcraft no later than Thursday, May 2. More photos on page 2



Shows Coming Out Of VA:

April 26-28: Cartersville, GA, Southern States Woodturning Symposium.
m.barnes@bmemc.net

May 16-18: Orem, UT. Utah Woodturning Symposium,
www.Utahwoodturning.com

June 28-30. AAW 2013, Tampa, FL

Shows Coming In VA:

May 4. Woodcraft Turning Competition & Show

May 17-18, Mid Atlantic Pen Turners Gathering, Woodcraft, Richmond.

June: Steve Pritchard, check out his website
www.stevepritchardwoodturning.com

Pen Turners met in April to learn to make cigars pens with cigar bands. You will need to find a cigar smoker for the bands. May will be Celtic Knots. Get registered for the "Gathering". No cost.
www.midatlanticpen.com



Meeting Vibrations

Mid Atlantic Penturners Gathering May 17 & 18

Woodcraft Turning Competition May 4

Bring in your challenge: Inside / Out Ornament for a special drawing.



11TH ANNUAL TURNING COMPETITION

MAY 4, 2013



9862 W. Broad St. , Glen Allen, VA 23060, Woodcrafttrichmond@verizon.net., 804-355-3945 Fax: 804-355-2532

CATEGORIES

Bowl; Hollow Form (vessels and ornaments); Lidded Box (Turning with removable lid or top); Mandrel (Pen, Atomizer, Magnifying Glass, Etc.); Spindle (traditional and eccentric, goblets and scoops); Free Form (artistic and non-functional); Carved Turning* (any turning substantially embellished with hand carving)

ELIGIBLE CLASSES

“Youth” - Under 18 years old

“Adult Novice” - Less than 5 years turning experience or prior Youth Best of Show ribbon winner

“Adult Experienced” - Five or more years turning experience or prior Adult Novice Best of Show ribbon winner

“Professional” - Anyone generating more than \$1,000 annual revenue from the sale of turnings.

ENTRY RULES

- 1) Competition is open to all turners.
- 2) All turning entries must have been produced within the last 12 months.
- 3) Woodcraft is not responsible for entry forms lost in the mail or via internet.
- 4) All entries must be turned on a lathe and made primarily of wood without the use of any form of duplicator. Synthetic materials may be used as accents; mandrel entries can be made of any material.
- 5) Entries must be dropped off with completed entry forms by Thursday, May 2, 2013.
- 6) A maximum of six pieces may be entered with no more than two pieces in any one category.
- 7) Turnings will be judged on appeal, technique, creativity, and finish.
- 8) Entrants are responsible for placing their entry in the appropriate category, however, the judges, at their discretion, may move a turning into a more appropriate category.
- 9) All entries will be available for public viewing Saturday, May 4 and may be removed after 5pm.
- 10) Winner must be agreeable to having his/her picture taken and posted in the store and on the store website/Facebook at the conclusion of the competition.
- 11) Judges' decisions are final.
- 12) Carved turnings will initially be judged as a turning only in the appropriate category (see page 1) then judged separately in the “Carved Turning” category.

AWARDS

First Place - Blue Ribbon; **Second place** - Red Ribbon; **Third place** - White Ribbon; **Honorable Mention** - Yellow Ribbon

People's Choice - awarded by popular spectator vote at 4:00 PM on Competition Day ; **Best of Show** - prize will be awarded in each class

2013 ANNUAL TURNING COMPETITION REGISTRATION FORM

Fill out one form for each item entered. Fill out both top and lower portion of form. Upper portion will be retained for Woodcraft records; lower portion will be attached to your entry when it is registered for competition. *There is no entry fee for this competition.*

Entry No. _____

(Leave Blank)

INDICATE LEVEL OF ELIGIBILITY

Youth

Adult Novice

Adult Experienced

Professional

PLEASE PRINT:

Name _____

Address _____

City _____ State _____ Zip Code _____

Phone _____ Email _____

Category _____ Piece name/description _____

Please check if you would like to be notified of next year's competition.

Entry No. _____

(Leave Blank)

Category _____ Piece name/description _____

Additional forms can be obtained from: WOODCRAFT, 9862 W. Broad St., Glen Allen, VA 23060

Woodcrafrichmond@verizon.net

Attn: Turning Competition, Fax: 804-355-2532, Phone: 804-355-3945

ENTRIES AND ACCOMPANYING REGISTRATION FORMS MUST BE RECEIVED BY THURS. May 2nd

EACH ENTRY MUST HAVE ITS OWN ENTRY FORM

SHOW & TELL

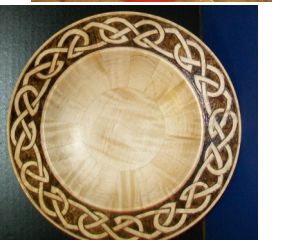
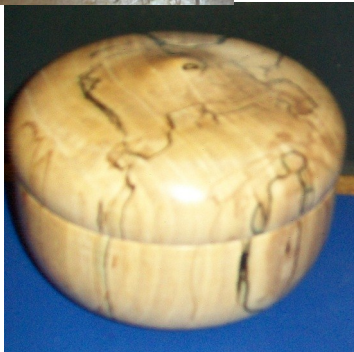
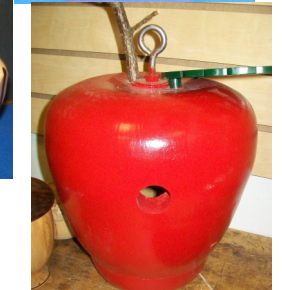
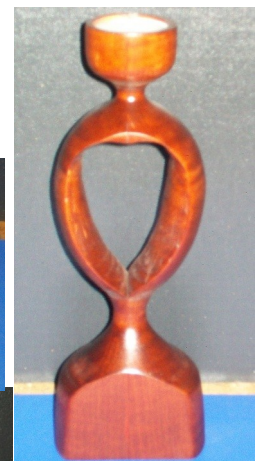

Things: Cigar pen & ash tray, bowls, bottle stoppers, Christmas ornaments, bird house, chair, candle stick, ice cream scoop, lid-ded vessel, acorn, clock face, platter, hollow form

Wood: briar root, mahogany, beech, Osage orange, black locust burl, walnut, cherry burl, spalted holly, pecan, found wood, spalted maple, rosewood, mulberry, ash, teak

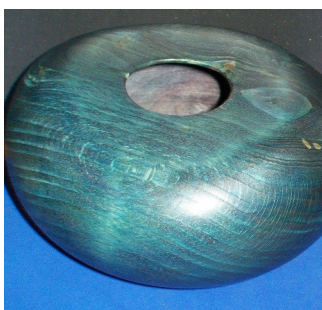

Officers for 2013

President:	Gerry Cambell	(804-932-5062)
	gerrygdc@verizon.net	
1 st Vice President:	Aage Rendalen	(804-261-9160)
2 nd Vice President:	Jeff Harrell	(804-972-3447)
Treasurer: /Bulk Orders	Matt Baker	(804-440-3581)
Secretary/Newsletter	Betsy Mack	(804-730-8324)
	bemack@comcast.net	
Resource:	Jerry Fisher	(540-895-5287)
Membership Manager:	Danny Luttrell	(804-271-4799)
Information Manager:	Rob Blader	(540-786-8747)
Past President Board Members:	Dick Hines	(804-966-5204)
	Lee Scarbrough	(804-712-6676)
	Mike Lane	(804-932-5149)
	Jim Bumpas	(804-526-2873)
	Dan Luttrell	(804-271-4799)
	David Sterling	(804-755-6087)

Visitors / New Members:

1st Time Visitors: Tom Evans

New Members: Galen Rice Welcome back Doug Dompkowski, Shana Williams, and Sid & Penny Mace.

Beverage & Snack Roster Reminder

Mack	Ice -10lb bag & cooler
Tingle	Two 2-liter diet drinks
Mosser	Two 2-liter regular drinks
Cox,G	Two 2-liter non caffeine drinks
Cox,J	Sweet snacks(cookies, etc.)
Marstall	Sweet snacks(cookies, etc.)
Strang	Sweet snacks(cookies, etc.)
Duffy	Salty snacks(P-nuts, etc)
Hammer	Salty snacks(P-nuts, etc)
Jenkins	Salty snacks(P-nuts, etc)

Dues: \$25 individual, \$35 family & \$15 student. Member applications are available upon request at meetings or via email.

Library: Contact the club librarian to borrow tapes and other publications related to woodturning for only \$2 per month. List is on the website. Lose it and you bought it.

Newsletter Entries: If you have tips, news, "For Sale" or a newsletter entry (250 words max and no embedded photos; send photos separately as attachments) please send it to the Editor for publication in a future newsletter. **Must be received by 7th of each month to make the most current newsletter.**

Website: www.richmondwoodturners.org Updated regularly and contains links to other VA clubs.

AAW Membership: Dues are \$53/year for printed, \$43/year for email. For this, you receive 6 issues of "The American Woodturner" a great resource directory (over 450 pages), a huge annual symposium, personal grant opportunities, third party liability protection, and much more. If you are the least bit serious about woodturning, you can't afford to miss out on all this.

Next Month Snack Roster Reminder

Cox	Ice -10lb bag & cooler
Hayes	Two 2-liter diet drinks
Fisher	Two 2-liter regular drinks
Harvey	Two 2-liter non caffeine drinks
Robbins	Sweet snacks(cookies, etc.)
Hayes	Sweet snacks(cookies, etc.)
Reid	Sweet snacks(cookies, etc.)
O'Hanlon	Salty snacks(P-nuts, etc)
Turner	Salty snacks(P-nuts, etc)
Crook	Salty snacks(P-nuts, etc)

Richmond Wood Turners
5451 Spotslee Circle
Mechanicsville, VA 23111

Stamp
Here

FOR SALE, BUY, or TRADE

Ray Deyo offers a 10% discount on non-power tools and supplies on meeting nights at Woodcraft for members with current cards only. Another very good reason to join us every month!

FREE Tree: Cherry Tree free for a few turned bowls. Call Carl 804-750-1614

Free Trees: Cherry & maple call Barbara Dill for location

For Sale: Walnut Squares 100 years old tree, 2.75 sq X 7' long & 1.75 sq X 7' long. Call Jay Small 804-752-2995

Holiday Lake 4-H Center looking for someone interested in teaching a class to adults. You set-up and set fee. They market it.

AAW June Symposium Registration Open

From: Jim Hardy [<mailto:jimh992@gmail.com>]
Sent: Wednesday, March 20, 2013 4:21 PM
Subject: SE AAW chapter presidents' help requested- re: GAW's Turning Southern Style XIX Symposium - Sept. 20 - 22

I am the symposium chairman for Georgia Association of Woodturners (GAW), and I could use your help.

Hopefully you have received you own copy of the attached invitation to our Turning Southern Style symposium. I turns out that many of your club members probably have not. I found that over 1/3 of the invitations I just sent to turners in the southeast were not delivered due to "invalid email address". This could be caused by spelling errors, but usually it is due to the email address having been changed. In 3 days, I have already received 7 calls from guys asking "why wasn't I invited?", only to find that their invitation had been sent to an old email address.

We really believe this will be our most informative and enjoyable symposium in 19 years... great demonstrators, the largest number of Vendors we've ever had, and a great new location. To ensure that your members know about our symposium, would you please do these two things; - forward this email to your club members. They can follow the links in the attached invitation to our event website and registration form.... (or use this [Symposium Website link](#)), - tell club members that if they did not receive their own copy of our invitation, but would like to receive invitations to our events in the future, they can click on this [link](#) to provide their contact information to GAW. Its quick and easy, and their information is safe with GAW. We do not share it with anyone else, and will only use it to send invitations to our events. If you or your members have any questions, please call me.

Thank you, Jim Hardy (770) 992-4195- home